

BACK AT THE CHICKEN SHACK

COMP: JIMMY SMITH
ARR: RAY LEONARD

130BPM SHUFFLE

A

12

1. 2. 8

ALTO SAX 1

ALTO SAX 2

TENOR SAX 1

TENOR SAX 2

BARITONE SAX

TRUMPET 1

TRUMPET 2

TRUMPET 3

TRUMPET 4

TROMBONE 1

TROMBONE 2

TROMBONE 3

TROMBONE 4

ORGAN

GUITAR

BASS

DRUMS

SOLO BREAK

SOLO AD LIB

ORGAN SOLO BREAK

F7

6

C

OPTIONAL REPEAT FOR SAX SOLOS

23

ALTO SAX 1

ALTO SAX 2

TENOR SAX 1

TENOR SAX 2

BARITONE SAX

OPTIONAL REPEAT FOR SAX SOLO

TRUMPET 1

TRUMPET 2

TRUMPET 3

TRUMPET 4

TROMBONE 1

TROMBONE 2

TROMBONE 3

TROMBONE 4

SOLO CONTINUES -- SAX 2ND TIME

ORGAN

GIUITAR

BASS

DRUMS

E

47

ALTO SAX 1

ALTO SAX 2

TENOR SAX 1

TENOR SAX 2

BARITONE SAX

TRUMPET 1

TRUMPET 2

TRUMPET 3

TRUMPET 4

TROMBONE 1

TROMBONE 2

TROMBONE 3

TROMBONE 4

ORGAN

GIUITAR

BASS

DRUMS

FRONT LINE BEHIND ORGAN SOLO

BRASS FIGURES BEHIND

BRASS BEHIND SOLO

C7 Bb7 F7 F7 F7 F7 F7 F7 F7 F7 Bb7 Bb7 F7 F7

F

59

ALTO SAX 1

ALTO SAX 2

TENOR SAX 1

TENOR SAX 2

BARITONE SAX

TRUMPET 1

TRUMPET 2

TRUMPET 3

TRUMPET 4

TROMBONE 1

TROMBONE 2

TROMBONE 3

TROMBONE 4

ORGAN

GUITAR

BASS

DRUMS

70

ALTO SAX 1

ALTO SAX 2

TENOR SAX 1

TENOR SAX 2

BARITONE SAX

TRUMPET 1

TRUMPET 2

TRUMPET 3

TRUMPET 4

TROMBONE 1

TROMBONE 2

TROMBONE 3

TROMBONE 4

ORGAN

GUITAR

BASS

DRUMS

1

2

9

F7 C7 Bb7 F7 F7 F7 F7 F7 F7

FRONT LINE LEAD IN

6 6 6 6

80

ALTO SAX 1

ALTO SAX 2

TENOR SAX 1

TENOR SAX 2

BARITONE SAX

TRUMPET 1

TRUMPET 2

TRUMPET 3

TRUMPET 4

TROMBONE 1

TROMBONE 2

TROMBONE 3

TROMBONE 4

ORGAN

GUITAR

BASS

DRUMS

Chord markings: B^b7, F7, C7, B^b7, F7, F7

88

ALTO SAX 1

ALTO SAX 2

TENOR SAX 1

TENOR SAX 2

BARITONE SAX

TRUMPET 1

TRUMPET 2

TRUMPET 3

TRUMPET 4

TROMBONE 1

TROMBONE 2

TROMBONE 3

TROMBONE 4

ORGAN

GUITAR

BASS

DRUMS

C7 Bb7 F7 F7 C7 Bb7 F7 Bb7 F7

SOLO BREAK

6

ALTO SAX 1

BACK AT THE CHICKEN SHACK

COMP: JIMMY SMITH
ARR: RAY LEONARD

130BPM SHUFFLE

4

A

7

13

1. 2. B

18

23

27

OPTIONAL REPEAT FOR SAX SOLOS

C D 12 12

51 **E**

56

61 **F**

65

70 **1**

75 **2.** **G**

81

87

92

ALTO SAX 2

BACK AT THE CHICKEN SHACK

COMP: JIMMY SMITH

ARR: RAY LEONARD

130BPM SHUFFLE

4

7

13

19

27

OPTIONAL REPEAT FOR SAX SOLO

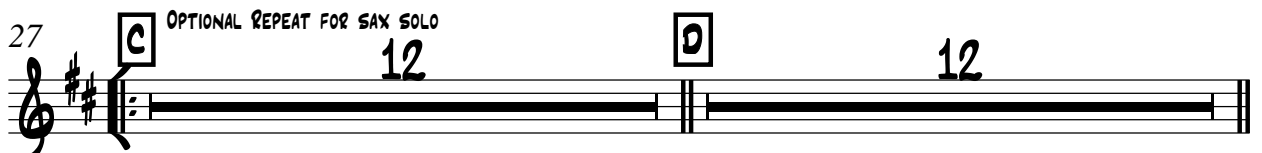

51 **E**

56

61 **F**

65

70

75 **G**

81

87

92

TENOR SAX 1

BACK AT THE CHICKEN SHACK

COMP: JIMMY SMITH
ARR: RAY LEONARD

130BPM SHUFFLE

A

7

13

19

27

OPTIONAL REPEAT FOR SAX SOLO

C

12

D

12

51 **E**

56

61 **F**

65

69

74 **G**

79

85

91

TENOR SAX 2

BACK AT THE CHICKEN SHACK

COMP: JIMMY SMITH
ARR: RAY LEONARD

130BPM SHUFFLE

A

7

13

1. 2. B

18

23

27

OPTIONAL REPEAT FOR SAX SOLO

C 12 D 12

51 **E**

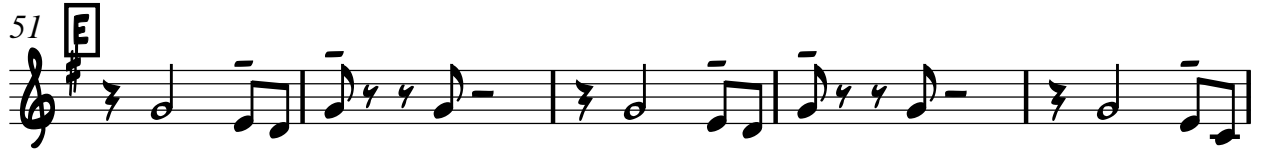

56

61 **F**

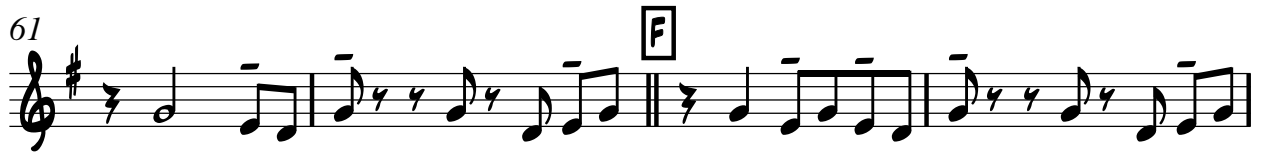

65

69

74 **G**

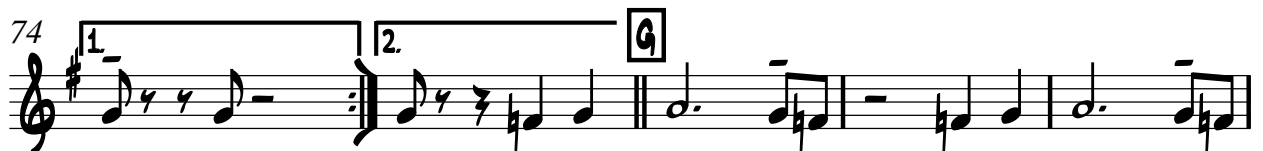

79

85

91

BARITONE SAX

BACK AT THE CHICKEN SHACK

COMP: JIMMY SMITH
ARR: RAY LEONARD

130BPM SHUFFLE

A

7

13

1. 2. B

19

2 2

27

OPTIONAL REPEAT FOR SAX SOLO

C 12 D 12

61

65

70

75

81

86

91

BACK AT THE CHICKEN SHACK

COMP: JIMMY SMITH

ARR: RAY LEONARD

130BPM SHUFFLE

7

11

15

19

39

54

58

A

1 2

B

C

OPTIONAL REPEAT FOR SAX SOLO

7 12

D

E

12 2

61

65

70

75

81

86

91

BACK AT THE CHICKEN SHACK

COMP: JIMMY SMITH
ARR: RAY LEONARD

130BPM SHUFFLE

61

65

70

75

81

86

91

BACK AT THE CHICKEN SHACK

COMP: JIMMY SMITH
ARR: RAY LEONARD

130BPM SHUFFLE

A

7

11

15

19

39

54

58

1. 2.

7 12

12

2

OPTIONAL REPEAT FOR SAX SOLO

61

F

65

70

75

81

86

91

TROMBONE 1

BACK AT THE CHICKEN SHACK

COMP: JIMMY SMITH

ARR: RAY LEONARD

130BPM SHUFFLE

7

11

15

20

27

OPTIONAL REPEAT FOR SAX SOLO

51 **E**

56

61 **F**

65

70

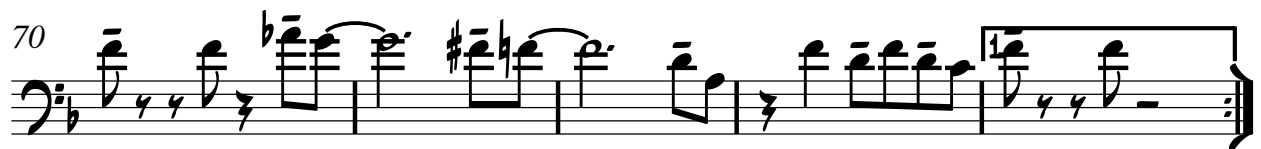

75 **G**

81

86

91

TROMBONE 2

BACK AT THE CHICKEN SHACK

COMP: JIMMY SMITH

ARR: RAY LEONARD

130BPM SHUFFLE

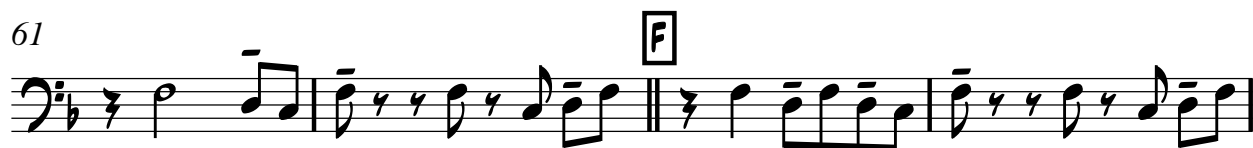

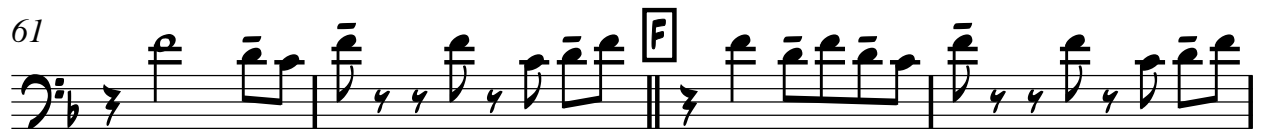

TROMBONE 4

BACK AT THE CHICKEN SHACK

COMP: JIMMY SMITH

ARR: RAY LEONARD

130BPM SHUFFLE

4

7

11

15

8

20

2

OPTIONAL REPEAT FOR SAX SOLO

27

C

12

D

12

51 **E**

56

61 **F**

65

69

74 **G**

79

84

88

92

51 **E** FRONT LINE BEHIND ORGAN SOLO

GUITAR

BACK AT THE CHICKEN SHACK

COMP: JIMMY SMITH

ARR: RAY LEONARD

130BPM SHUFFLE

A

FRONT LINE LEAD IN

6

11

1. 2.

15 **B** ORGAN SOLO BREAK

3

22

27 **C** OPTIONAL REPEAT FOR SAX SOLO

F7 F7 F7 F7 Bb7 Bb7

33

F7 F7 C7 Bb7 F7 F7

39 **D**

F7 F7 F7 F7 Bb7 Bb7

45

F7 F7 C7 Bb7 F7 F7

51 **E** BRASS FIGURES BEHIND

F7 F7 F7 F7 Bb7 Bb7

57

F7 F7 C7 Bb7 F7 F7

63 **F** MORE BRASS FIGURES BEHIND

F7 F7 F7 F7 Bb7 Bb7 F7

70

F7 C7 Bb7 F7 F7 F7

1. 2. FRONT LINE LEAD IN

76 **G**

82

86

90

93

Gb7 F7

BASS

BACK AT THE CHICKEN SHACK

COMP: JIMMY SMITH
ARR: RAY LEONARD

130BPM SHUFFLE

A

FRONT LINE LEAD IN

5

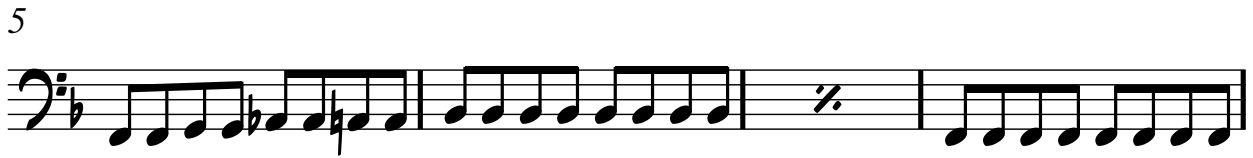

9

12

15 **B**

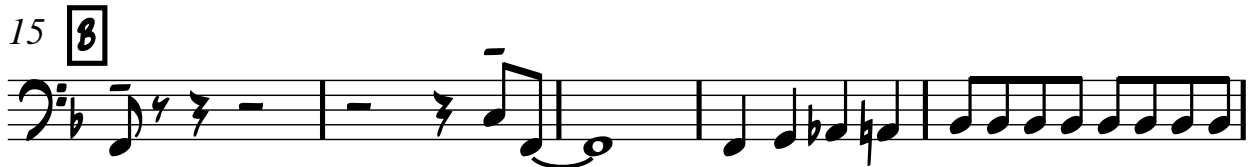

20

24

27 **C** OPTIONAL REPEAT FOR SAX SOLO

30

34

36

39 **D**

43

47

51 **E**

55

59

63 **F**

67

71

74 **1** **2** **G**

79

83

86

90

93

DRUMS

BACK AT THE CHICKEN SHACK

COMP: JIMMY SMITH

ARR: RAY LEONARD

130BPM SHUFFLE

A

FRONT LINE LEAD IN

10

13

1. 2.

6 6 6 6

15

B

7

18

7

27

OPTIONAL REPEAT FOR SAX SOLO

C

11

39

D

11

51

BRASS BEHIND SOLO

E

11

2

Drums

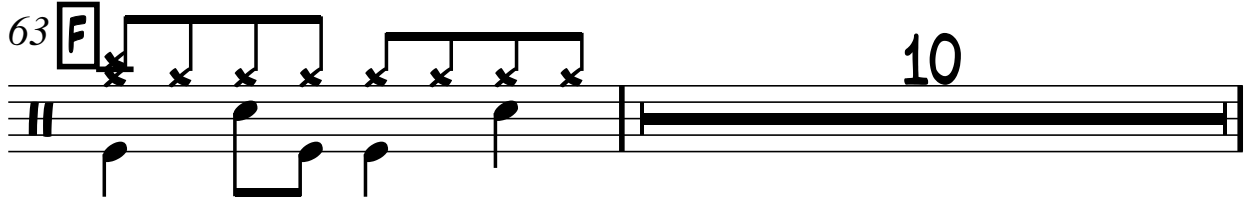
63 **F** 

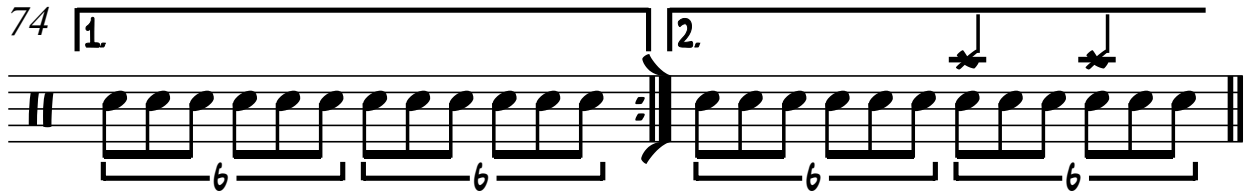
74 **1** 

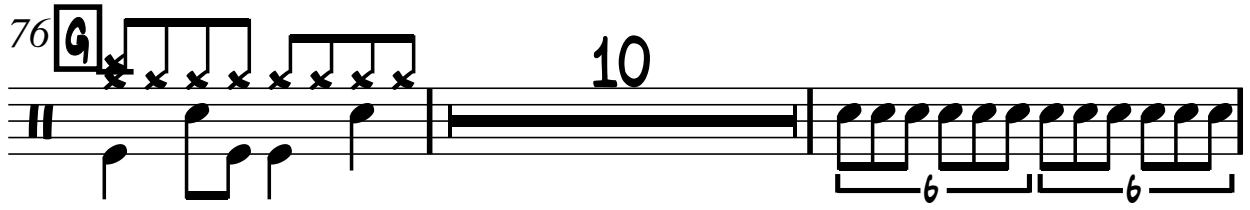
76 **G** 

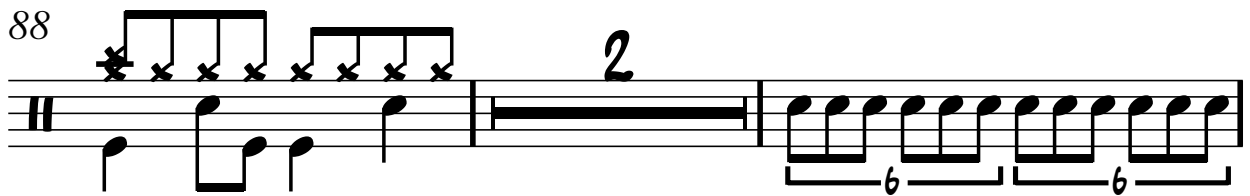
88 

92 